

Surveying plan.
A1/21662/95

9/10/95

SCHEDULE OF JOINERY

D	= DOOR PANELLED	3'-6" x 6'-6" (105 x 195)
D ₁	= DOOR PANELLED	3'-0" x 6'-6" (90 x 195)
D ₂	= DOOR PANELLED	2'-6" x 6'-6" (75 x 195)
W	= WINDOW PANELLED	3'-0" x 4'-0" (90 x 120)
W ₁	= WINDOW PANELLED	4'-6" x 4'-0" (135 x 120)
V	= VENTILATOR	2'-6" x 1'-6" (75 x 45)
C	= WALL CUPBOARD	3'-0" x 6'-0" (90 x 180)

REFERENCE

- PROPOSED - - - []
- ROAD - - - []
- SITE BOUNDARY - []

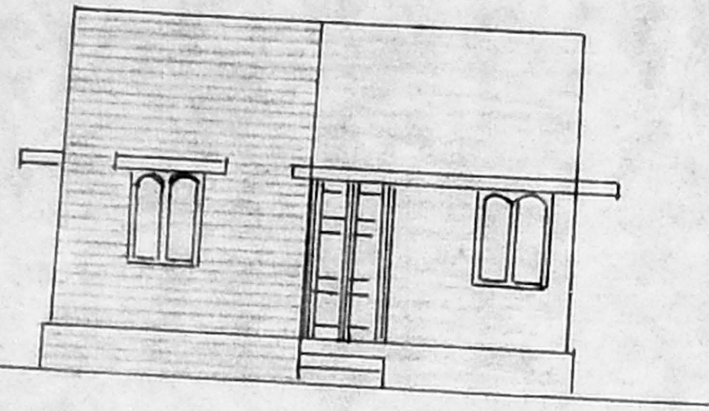

FRONT ELEVATION

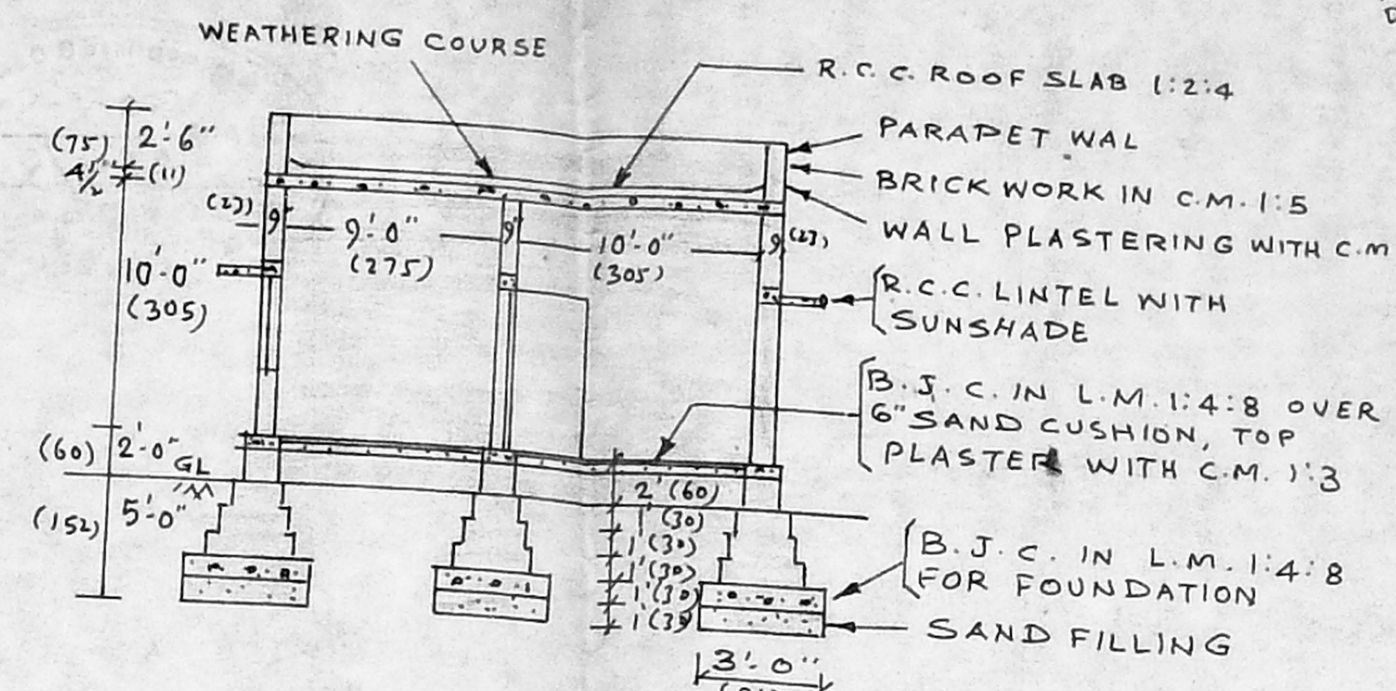

SECTION ON "AB"

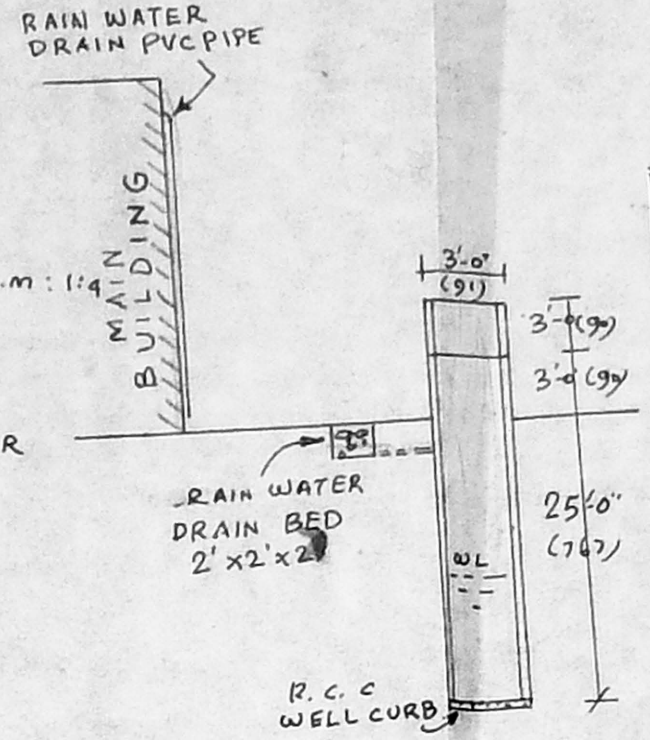

WELL DETAILS

Planning Permit No. A/19392/72/195
APPROVED
SUBJECT TO THE CONDITIONS IN THIS OFFICE LETTER.
No. A/21662/95 Date 10-12-95
FOR MEMBER SECRETARY
MADRAS METROPOLITAN
DEVELOPMENT AUTHORITY
MADRAS - 600 008

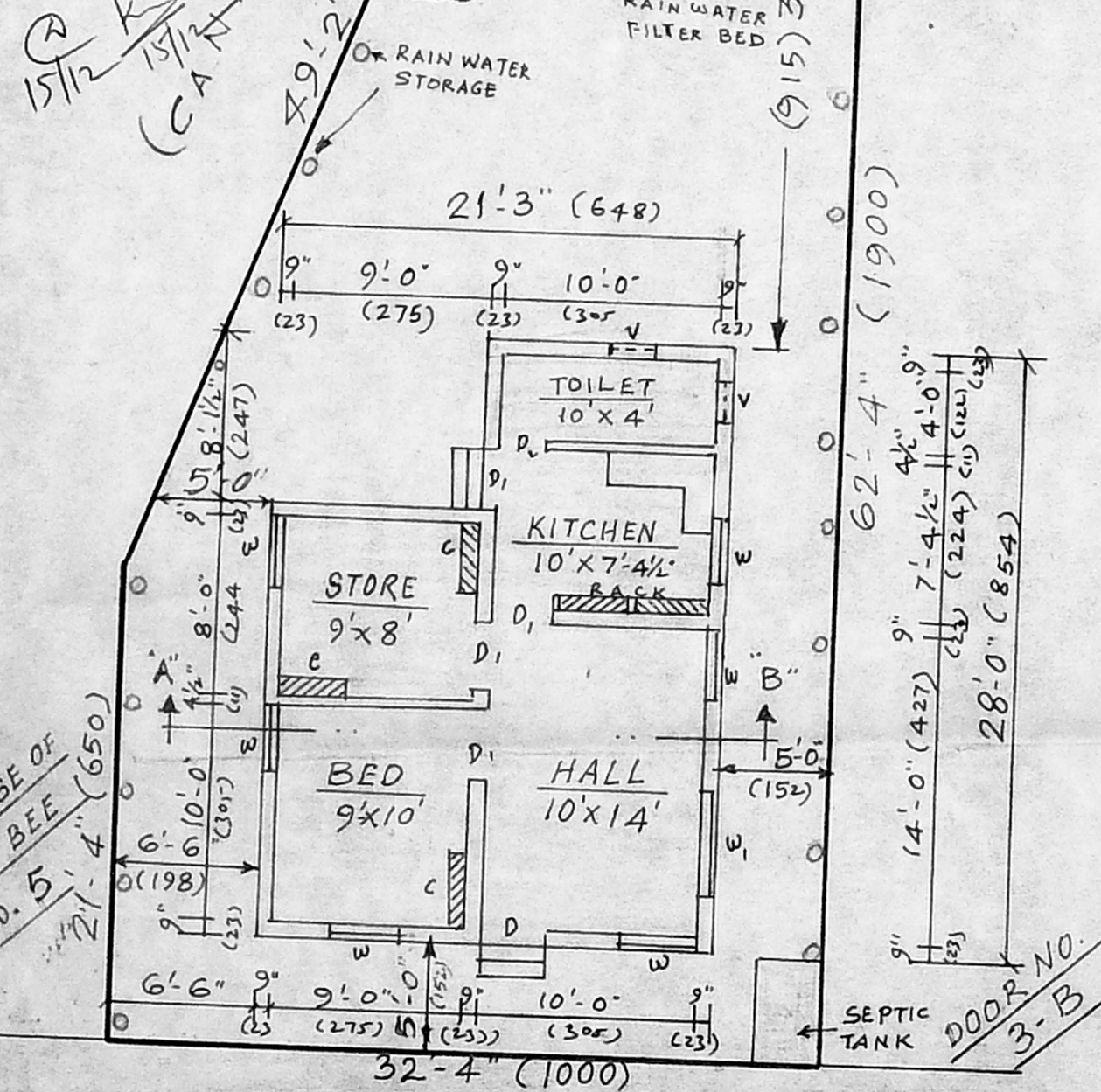

SITE PLAN / GROUND FLOOR PLAN
PLINTH AREA: - 516 S.FT / 48.0M²

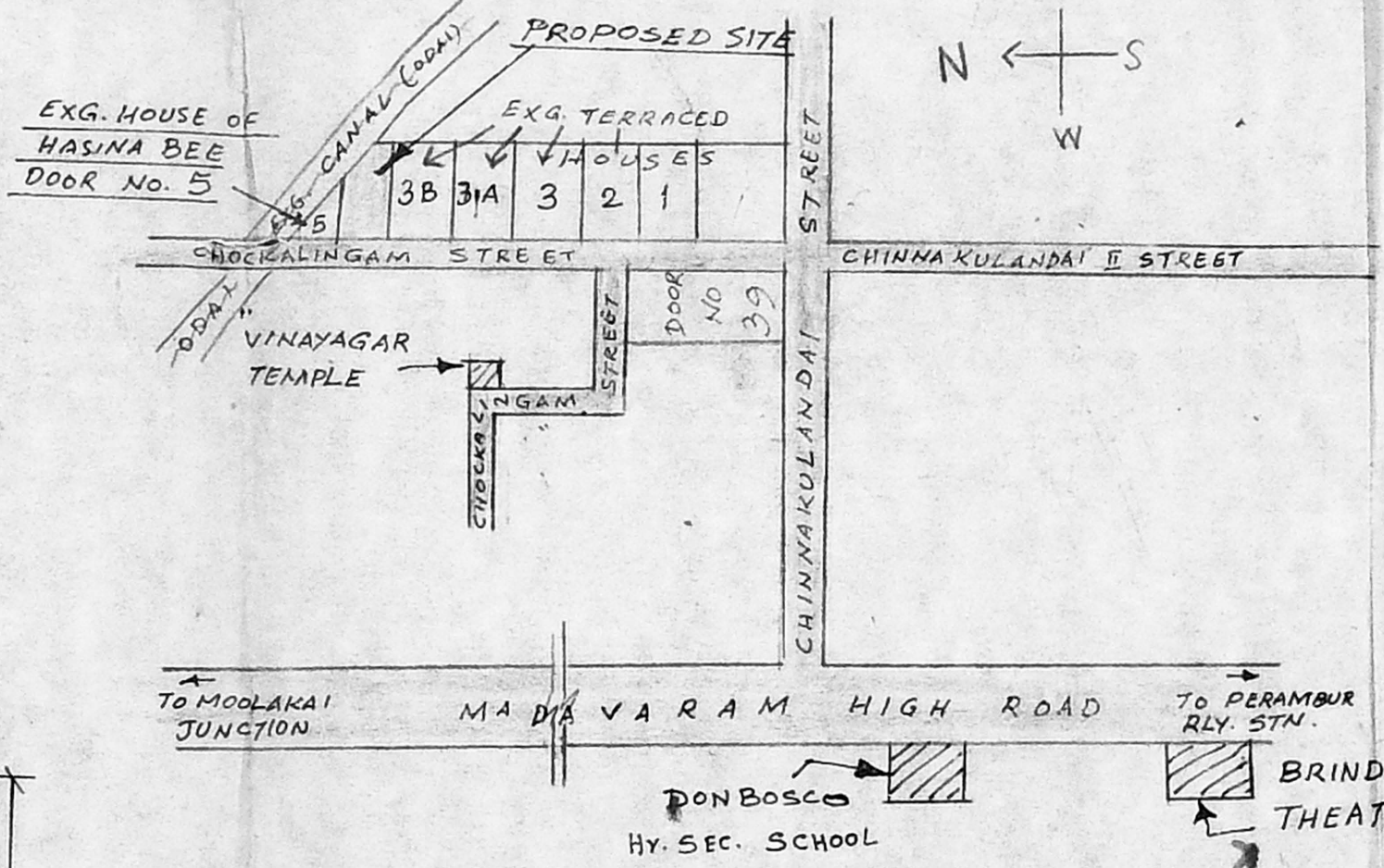

KEY PLAN
(NOT TO SCALE)

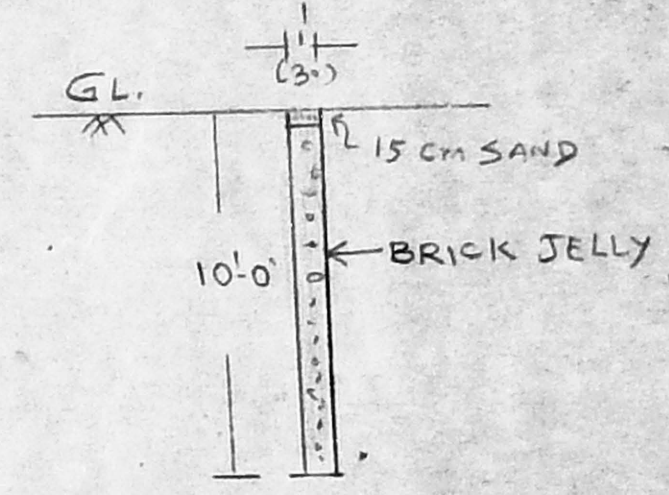

SEC. OF RAIN WATER STORAGE

AREA DETAILS

	S.FT / M ²
TOTAL PLOT EXTENT	1806.5 / 168.0m ²
BUILDING PLINTH AREA	516.0 / 48.0m ²
VACANT AREA	1290.5 / 120.0
PLOT COVERAGE	28.5%
F. S. I	0.29

OWNER:-
(THIRU. A. SUBRAMANIAN)

R. Mohan Rao, D.C.E.
Phone: 440782
LICENSED SURVEYOR
Corporation of Madras
REG. No. 14
AMBATTUR TOWNSHIP
ALANDUR MUNICIPALITY
Consulting Engineer
Office: 15, Madia Road,
MADRAS - 600 008
LICENSED SURVEYOR:-

PLAN OF PROPOSED RESIDENTIAL BUILDING AT PLOT BEARING S.NO. 9/3, T.S. NO. 22/1, BLOCK NO. 4, SEMBIUM VILLAGE, (CHOCKALINGAM STREET) CHINNA KULANDHAI STREET, MADRAS CORPN. DIVISION NO. 52 (NEW)
SCALE:- 1 INCH = 8 FEET (1:100)